



# COCONUT WAY.

A subdivision of a part of Gov't Lots 2 & 3, Sec. 22, T 37 S, R 41 E, Martin County, Florida. Being a re-subdivision of a part of the subdivision of James Holmes Land, filed for record Dec. 23, 1904, in plat book 1, page 152, Brevard County, Florida. ~ Fred A. Stafford, Reg. Land Surveyor No. 443.

January, 23, 1948  
SCALE: 1" = 60'

**16:1**

CONDITION OF DOCUMENT  
UNSUITABLE FOR MICROFILMING

*See Plat # 1  
see similar plat # 1*

25:1

# CHUCK WAGON VILLAGE

BEING A DIVISION OF THE SEVEN (7) LOTS OF LAND, IN THE  
UNINCORPORATED PLAT OF A PART OF THE SEVEN (7) LOTS OF LAND,  
RECORDED IN PALM BEACH COUNTY RECORDS, BOOK 10, PAGE 100,  
MARTIN COUNTY, FLORIDA.

SCALE 1" = 40'

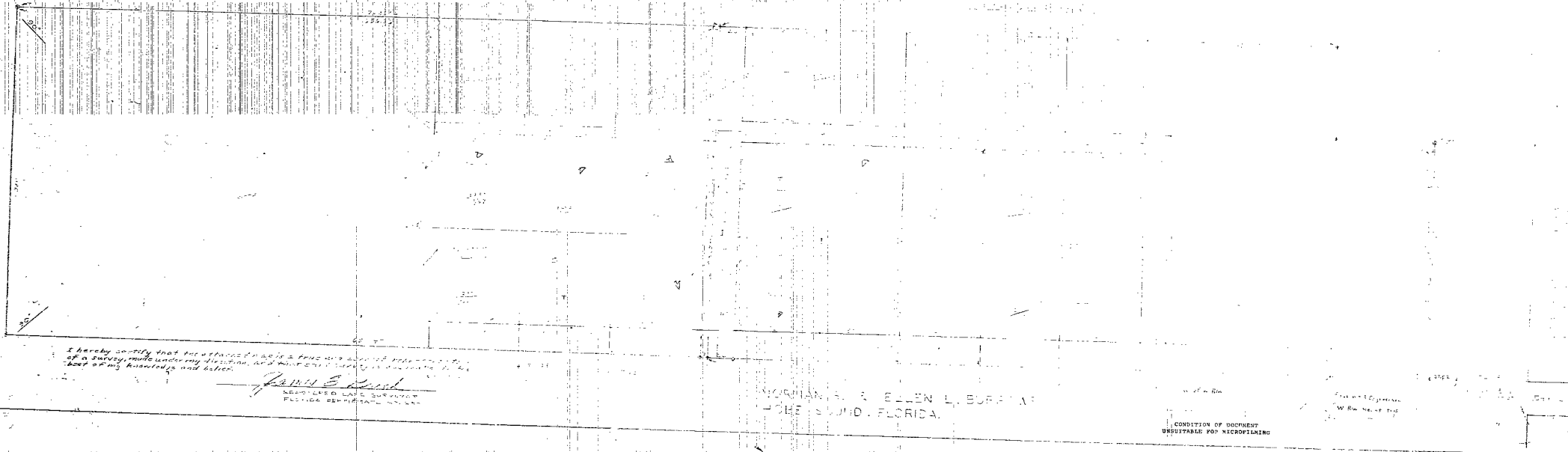

I hereby certify that the attached plan is a true and correct copy of the original  
of a survey made under my direction, and that the same is correct in all  
particulars of location and extent.

*John E. Smith*  
 JOHN E. SMITH  
 SURVEYOR  
 PALM BEACH COUNTY, FLORIDA

MORGAN A. & ELLEN L. BURRAT  
 THE ISLAND, FLORIDA.

CONDITION OF DOCUMENT  
 SUITABLE FOR MICROFILMING

UNRECORDED SURVEY MAP OF  
CAROLINA TRAILER HOMESITES

MARTIN COUNTY, N. CAROLINA

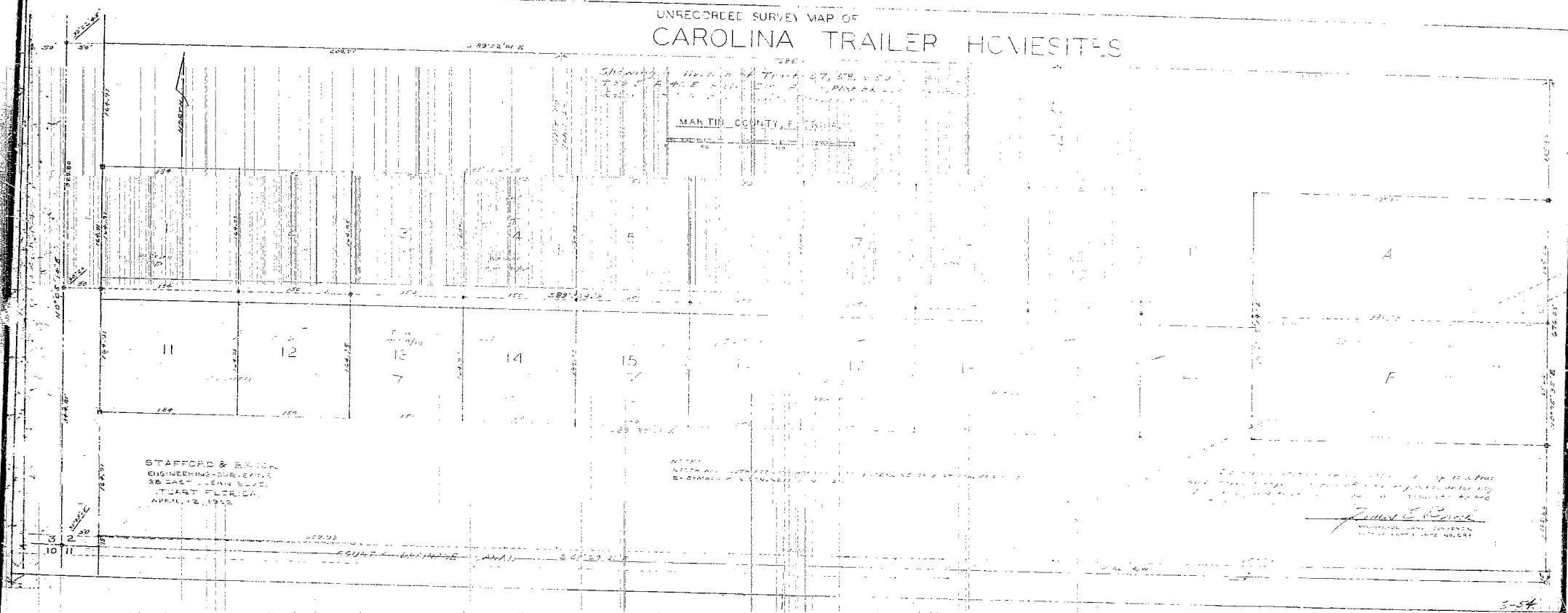

STAFFORD & BRICK  
ENGINEERS-SURVEYORS  
38 EAST LENOX AVENUE  
STUART PLACE  
APRIL 12, 1955

*James E. Brink*  
REGISTERED LAND SURVEYOR  
STATE OF NORTH CAROLINA

CONDITION OF DOCUMENT  
UNFIT FOR MICROFILMING

26:1

5-57

THIS IS A TRUE COPY OF THE ORIGINAL  
 PLAT OF PART OF LOT 2 OF THE SW 1/4  
 BOOK 3, PAGE 696, 1<sup>ST</sup> LUCIE COUNTY,  
 FLORIDA, 1<sup>ST</sup> JANUARY 1893  
 FILED IN DEED BOOK 3  
 REGISTERED AND REVIEWED  
 FEBRUARY 24, 1893  
 J. F. MITCHELL  
 CLERK CIRCUIT COURT

RECORDED IN DEED BOOK 3  
 PAGE 696, 1<sup>ST</sup> LUCIE COUNTY,  
 FLORIDA, 1<sup>ST</sup> JANUARY 1893  
 FILED IN DEED BOOK 3  
 REGISTERED AND REVIEWED  
 FEBRUARY 24, 1893  
 J. F. MITCHELL  
 CLERK CIRCUIT COURT

Plot of Glutsch.  
 McMillan's Revised & Corrected Plat of Lots of the  
 Subdivision of the SW 1/4 of SW 1/4, Section 18, West part  
 of T. 2, S. 36, R. 7, E. 1, 1/4 E.

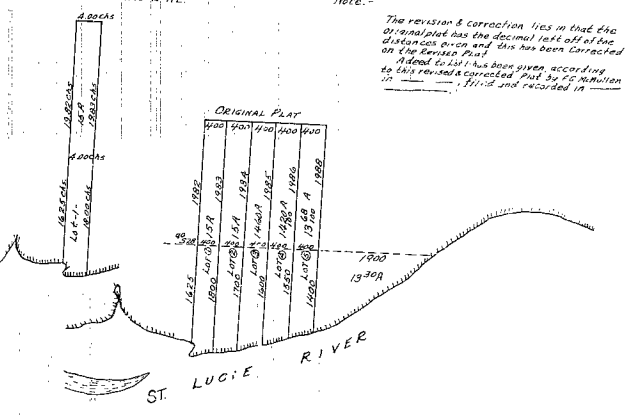

Note:-  
 The revision & correction lies in that the  
 original plat has the decimal part of the  
 distances even and this has been corrected  
 on the Revised Plat  
 as this revision has been given according  
 to this revised corrected Plat 36 E. McMillan  
 is filed and recorded in

22:1

PLAT OF THE SUBDIVISION OF THE SW 1/4 OF  
 THE SW 1/4 SEC. (27) AND THE WEST PART OF  
 LOT 2 SEC. (34) T. (37) S. R. (1) E. OF TALLAH-  
 ASSEE MARSHES  
 SUBDIVIDED BY R. B. BURCHFEL CO. SURVEYOR  
 FEB. 24<sup>TH</sup> 1893

SCALE 10 CHAINS 1 INCH  
 FOR WM. W. L. GLUTSCH  
 FILED AND RECORDED JULY 14<sup>TH</sup> 1893  
 A. R. STEWART CLERK

STATE OF FLORIDA,  
 COUNTY OF BREVARD ) S.S.  
 I, J. F. MITCHELL, CLERK OF THE CIRCUIT COURT  
 IN AND FOR BREVARD COUNTY, STATE OF FLORIDA, DO HEREBY  
 CERTIFY THAT THE ABOVE AND FOREGOING TRANSCRIPT IS A TRUE  
 AND CORRECT COPY OF PLAT AS RECORDED IN DEED BOOK  
 "V" PAGE 696 BREVARD COUNTY FLORIDA RECORDS

IN WITNESS WHEREOF I HAVE HERETO SET MY  
 HAND AND THE SEAL OF SAID COURT THIS 1<sup>ST</sup> DAY OF  
 SEPTEMBER 1916.  
 J. F. MITCHELL  
 CLERK CIRCUIT COURT  
 (OFF SEAL)

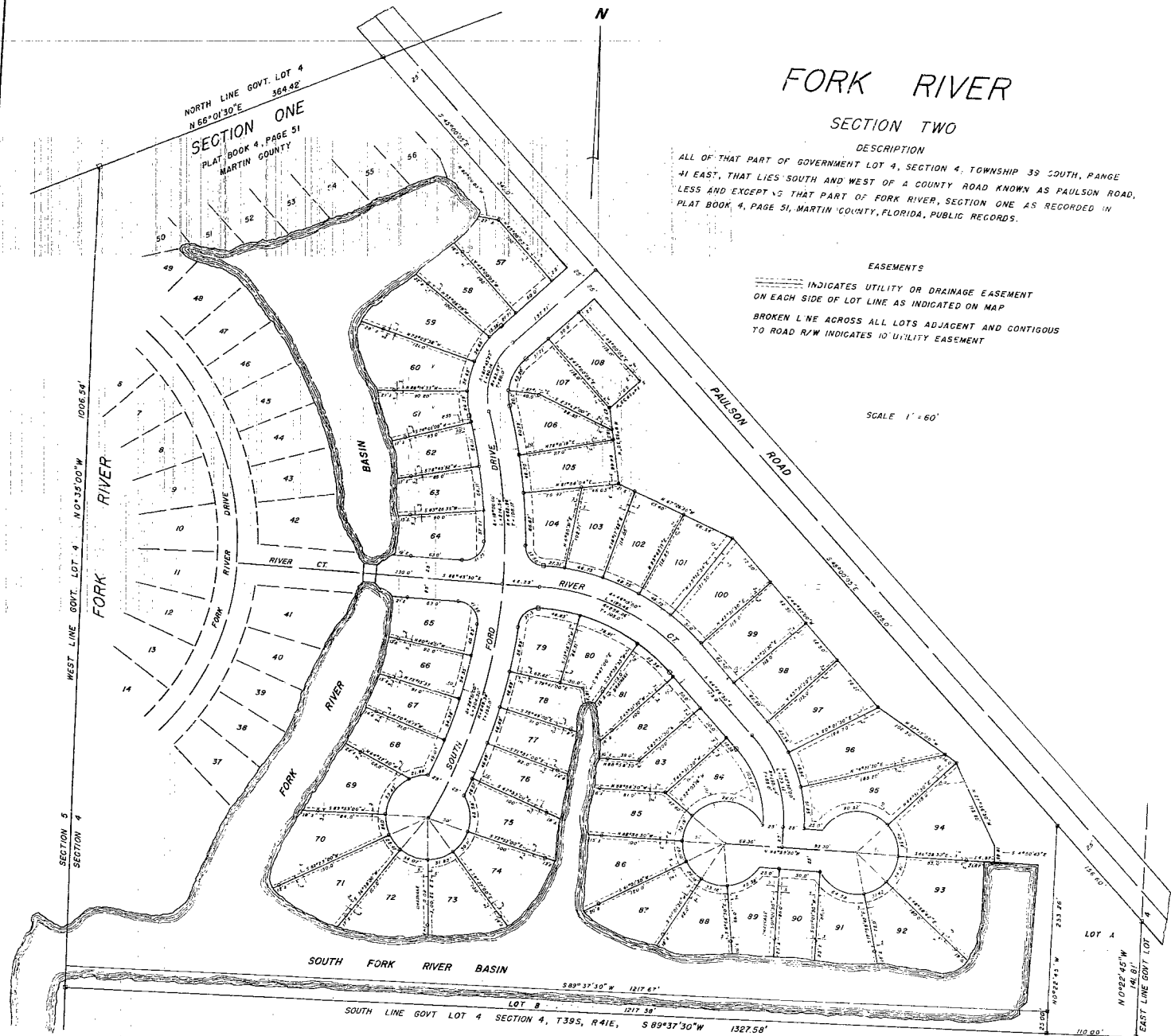

# FORK RIVER

## SECTION TWO

DESCRIPTION  
 ALL OF THAT PART OF GOVERNMENT LOT 4, SECTION 4, TOWNSHIP 39 SOUTH, RANGE 41 EAST, THAT LIES SOUTH AND WEST OF A COUNTY ROAD KNOWN AS PAULSON ROAD, LESS AND EXCEPT 1/2 THAT PART OF FORK RIVER, SECTION ONE AS RECORDED IN PLAT BOOK 4, PAGE 51, MARTIN COUNTY, FLORIDA, PUBLIC RECORDS.

EASEMENTS  
 --- INDICATES UTILITY OR DRAINAGE EASEMENT ON EACH SIDE OF LOT LINE AS INDICATED ON MAP  
 - - - - - BROKEN LINE ACROSS ALL LOTS ADJACENT AND CONTIGUOUS TO ROAD R/W INDICATES 10' UTILITY EASEMENT

SCALE 1" = 60'

ACKNOWLEDGEMENT  
 STATE OF FLORIDA SS  
 COUNTY OF MARTIN

BEFORE ME THIS DAY PERSONALLY APPEARED CHARLES W. SCOTT, PRESIDENT, AND EFFIE M. SCOTT, SECRETARY, OF FORK RIVER, INC., A CORPORATION ORGANIZED AND EXISTING UNDER THE LAWS OF THE STATE OF FLORIDA, SAID PERSONS BEING WELL KNOWN TO ME TO BE THE PERSONS WHO EXECUTED THE FOREGOING INSTRUMENT AND WHO ACKNOWLEDGE TO AND BEFORE ME THAT IT IS THE OWNER OF THE LANDS SHOWN AS SUBDIVIDED ON THIS MAP, THAT IT HAS CAUSED THIS MAP OF SURVEY TO BE MADE BY THE PERSON SHOWN IN THE ACCOMPANYING CERTIFICATE, AND THAT IT HEREBY ADOPTS THE FOREGOING MAP OF SURVEY AND EACH PART THEREOF AS BY ITS ACT AND DEED.

FORK RIVER INC.  
 Charles W. Scott  
 PRESIDENT

WITNESS MY HAND AND OFFICIAL SEAL THIS 27th DAY OF June, 1971  
 AT STUART, MARTIN COUNTY, FLORIDA  
 MY COMMISSION EXPIRES Feb 20 1971

James P. Bentel  
 NOTARY PUBLIC

CERTIFICATE  
 STATE OF FLORIDA SS  
 COUNTY OF MARTIN

I HEREBY CERTIFY THAT THE PLAT SHOWN HEREON IS A TRUE AND CORRECT REPRESENTATION OF A SURVEY MADE UNDER MY DIRECTION AND THAT SAID SURVEY IS ACCURATE TO THE BEST OF MY KNOWLEDGE AND BELIEF, AND THAT PERMANENT REFERENCE MONUMENTS HAVE BEEN PLACED AS PRESCRIBED BY LAW.

D.P. GERRY  
 REGISTERED LAND SURVEYOR  
 FLORIDA CERTIFICATE NO. 1445

SUBSCRIBED AND SWORN TO AND BEFORE ME AT STUART, MARTIN COUNTY FLORIDA THIS 27th DAY OF June, 1971  
 MY COMMISSION EXPIRES Feb 20 1971

James P. Bentel  
 NOTARY PUBLIC

CONDITIONS OF DOCUMENT  
 UNSUITABLE FOR MICROFILMING

22:1

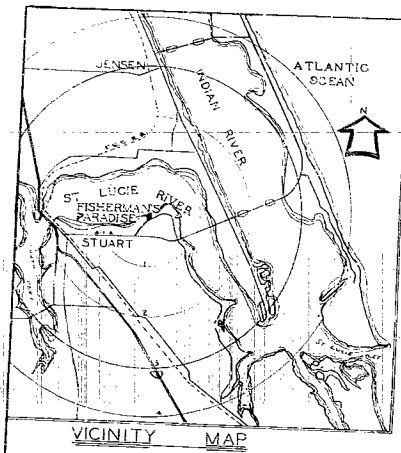

# FISHERMAN'S PARADISE

A SUBDIVISION OF THE EAST 200 FEET OF THE EAST HALF OF THE WEST HALF OF THE NORTH 1/2 OF GOV'T LOT 1, SECTION 3, TWP 38S, RGE 41E, ALL IN

MARTIN COUNTY FLORIDA  
Scale: 1" = 100'

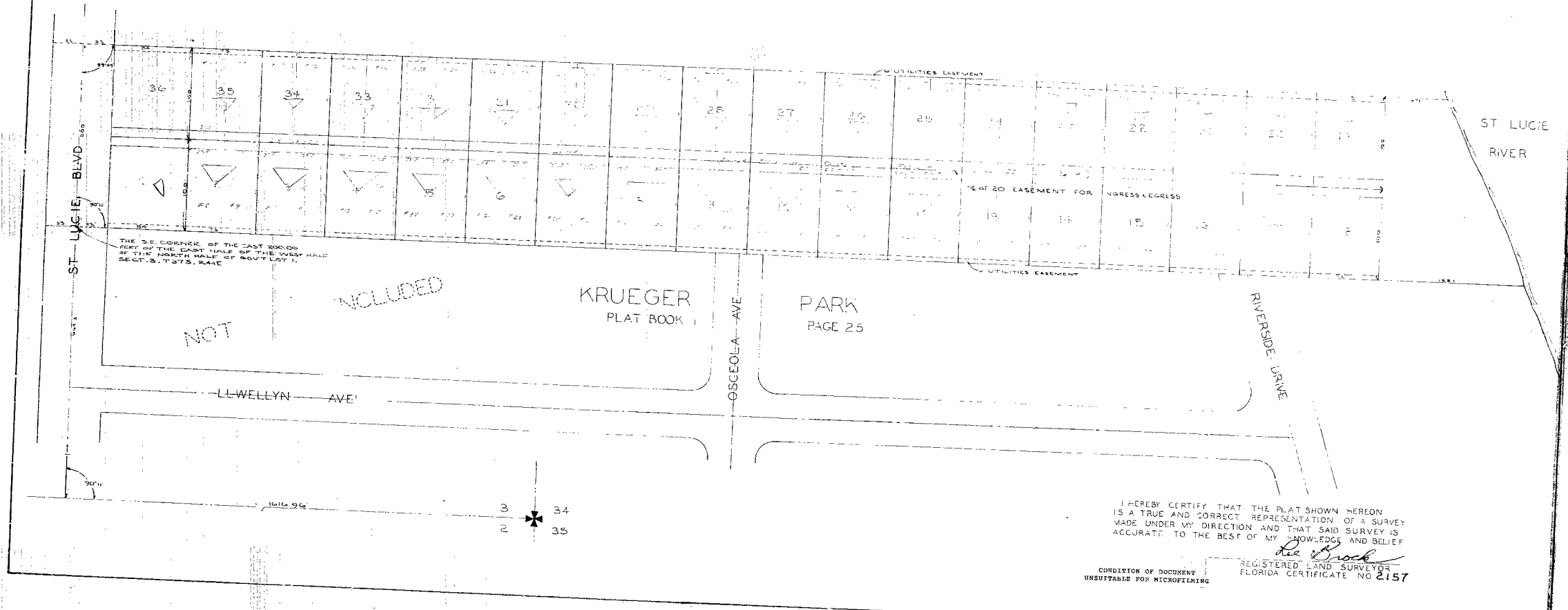
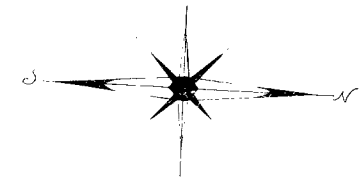

I HEREBY CERTIFY THAT THE PLAT SHOWN HEREON IS A TRUE AND CORRECT REPRESENTATION OF A SURVEY MADE UNDER MY DIRECTION AND THAT SAID SURVEY IS ACCURATE TO THE BEST OF MY KNOWLEDGE AND BELIEF

*W. J. Brock*  
REGISTERED LAND SURVEYOR  
FLORIDA CERTIFICATE NO 2157

20:1